



RUSSELL SIMPSON

Newly renovated two bedroom flat
overlooking Kensington Gardens to
rent

BAYSWATER ROAD
BAYSWATER W2

Bayswater Road

£2,350 _{P/W}

BEDROOMS 2	INTERNAL 1,151 _{SQ FT} 106 _{SQM}	OUTDOOR —	FURNISHED STATUS Furnished
BATHROOMS 2		EPC B	COUNCIL TAX Westminster City, G

The Property

Sophisticated property with contemporary interiors in a Victorian building near Notting Hill

Entering the flat on the second floor, the front hall leads up to a spacious reception room. This room includes high ceilings, a bay window overlooking Hyde Park, and enough space for separate dining and seating areas. Next door is a fitted kitchen.





Indoor Spaces

The flat has been renovated to the highest standard and is presented in immaculate condition. Its wooden floors and marble-tiled bathrooms add to the sense of sophistication, while air conditioning and underfloor heating is available throughout.





The Bedrooms

The other side of the flat features a pair of bedrooms. The principal bedroom has a walk-in wardrobe and an ensuite bathroom with a bath. The other bedroom has inbuilt storage space and a bathroom next door, also with a bath.





The Neighbourhood

No.154 Bayswater Road is a beautiful red-brick Victorian townhouse that has been entirely modernised. It includes both porter and lift.

The property is exceptionally well-located, opposite the open spaces of Kensington Gardens and Hyde Park. In addition, Queensway station is a short walk away, as well as the newly fashionable Queensway Road. Finally, the many restaurants and shops of Notting Hill are within easy reach.

Bayswater Road, W2

Approximate Internal Area

1,151 sq ft/ 107 sq m

**RUSSELL
SIMPSON**

This plan is for layout guidance only.
Not drawn to scale unless stated. Windows
and door openings are approximate. Whilst
every care is taken in the preparation of this
plan, please check all dimensions, shapes,
and compass bearings before making any
decisions reliant upon them.

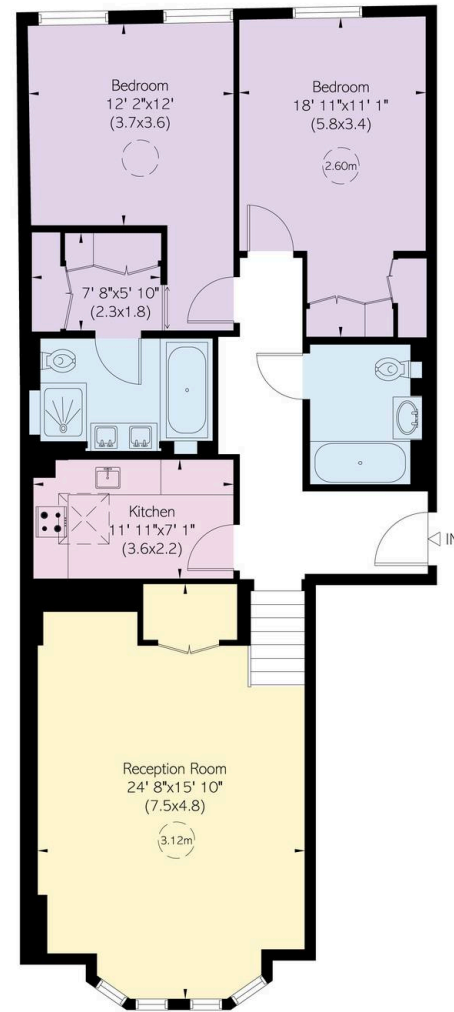
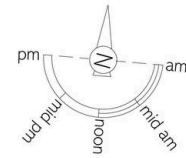

Second Floor

**RUSSELL
SIMPSON**

Contact Us

+44 (0) 20 7225 0277

151A Sydney Street
London
SW3 6NT

chelsea@russellsimpson.co.uk

In accordance with the Property Mis-Description Act 1991, the following details have been prepared in good faith, and are not intended to constitute part of an offer or contract. Any information contained herein (whether in the text, plans or photographs) is given in good faith but should not be relied upon as being a statement of representation of fact. Nothing in these Particulars shall be deemed to be a statement that the property is in good condition or otherwise nor that any services or facilities are in good working order. Any measurements of distances referred to herein are approximate only. October 2021