

RUSSELL SIMPSON

Bright one-bedroom apartment with
lift in South Kensington

QUEENSBERRY PLACE
SOUTH KENSINGTON SW7

Queensberry Place

£695,000

BEDROOMS 1	INTERNAL 474 SQ FT	OUTDOOR —	COUNCIL Westminster
BATHROOMS 1	44 SQM	EPC D	COUNCIL TAX E
TENURE Share of freehold	LEASE LENGTH 977 YEARS	GROUND RENT —	SERVICE CHARGE £6,372 P/Y



The Property

A well-presented one-bedroom apartment on the third floor

Stepping into the flat, light wooden flooring flows throughout, creating continuity between the bright reception room and modern kitchen. The reception room features elegant crown moulding and floods with natural light. The kitchen offers white, fitted units, with integrated appliances and clever storage solutions.

CGI images have been used.

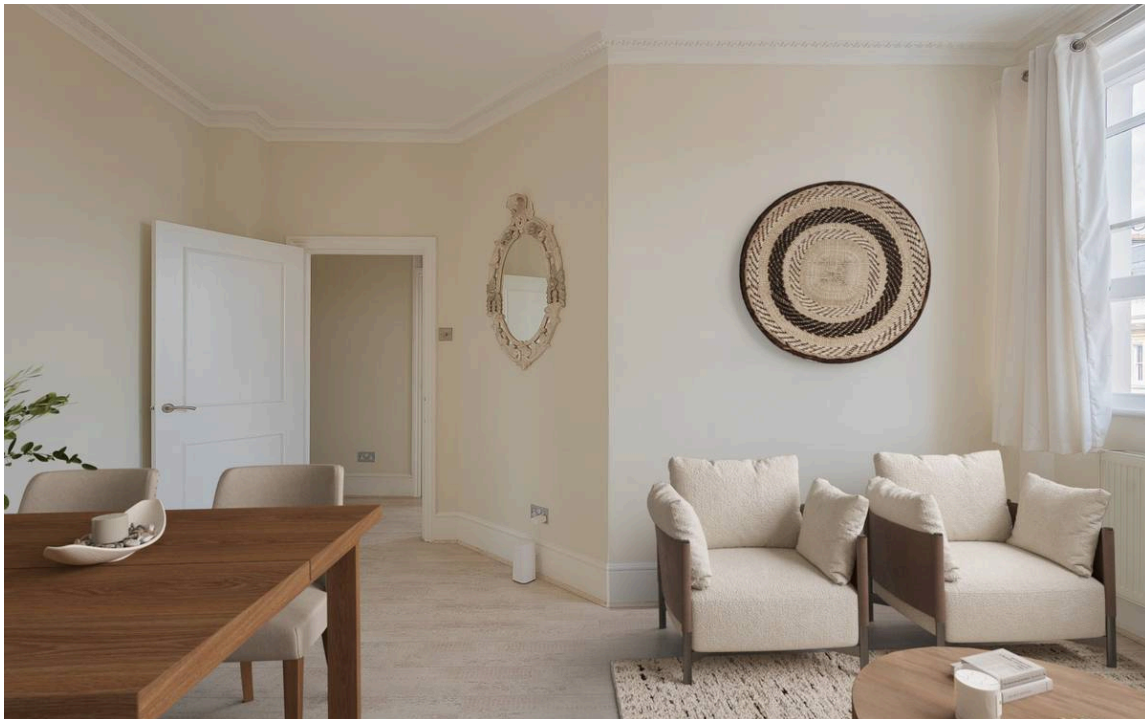



The Bedroom

The bedroom provides comfortable proportions with excellent natural light, while the contemporary bathroom features a glass-enclosed shower with marble-effect finishes.



The Neighbourhood

Queensberry Place is a quiet residential address in South Kensington, moments from the Natural History Museum, and Victoria and Albert Museum. South Kensington Underground station provides excellent transport links, while Hyde Park, King's Road, and Knightsbridge shopping are all within easy reach of this prime central London location.

Queensberry Place,
SW7

Approx Gross Internal Area
474 sq ft / 44 sq m

**RUSSELL
SIMPSON**

This plan is for layout guidance only. Not drawn to scale unless stated. Windows and door openings are approximate. Whilst every care is taken in the preparation of this plan, please check all dimensions, shapes, and compass bearings before making any decisions reliant upon them.

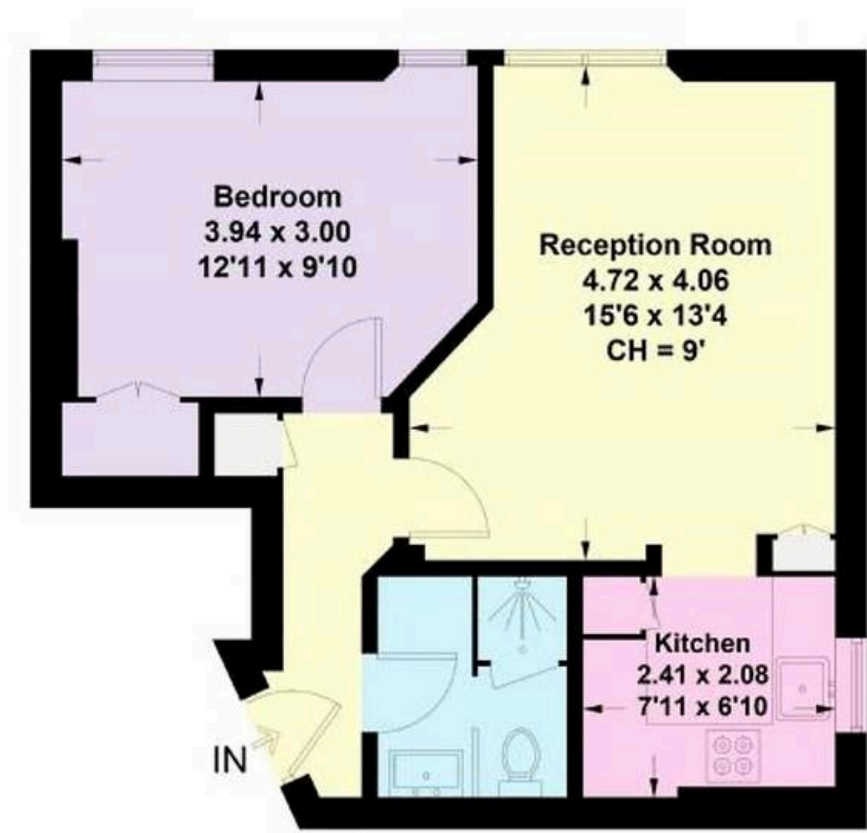
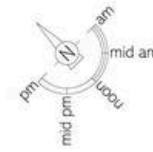

THIRD FLOOR

**RUSSELL
SIMPSON**

Contact Us

+44 (0) 20 7225 0277

151A Sydney Street
London
SW3 6NT

chelsea@russellsimpson.co.uk